LOT LINE ADJUSTMENT

BETWEEN APN 537-21-024 AND APN 537-22-019
239 FORRESTER ROAD AND 15651 KENNEDY ROAD
LOS GATOS, CALIFORNIA

AREA CALCULATIONS:

APN 537-21-024 .AREA = 10.72 AC GROSS
APN 537-22-019 .AREA = 9.55 AC GROSS
AREA OF EXCHANGE ... 1,177 S.F. = 0.027 ACRES

OWNERS:

APN 537-21-024 .KENNETH AND LINDA RAASCH
239 FORRESTER ROAD, LOS GATOS, CA

APN 537-22-019 .AVRAHAM BENAROYA
15651 KENNEDY ROAD, LOS GATOS, CA

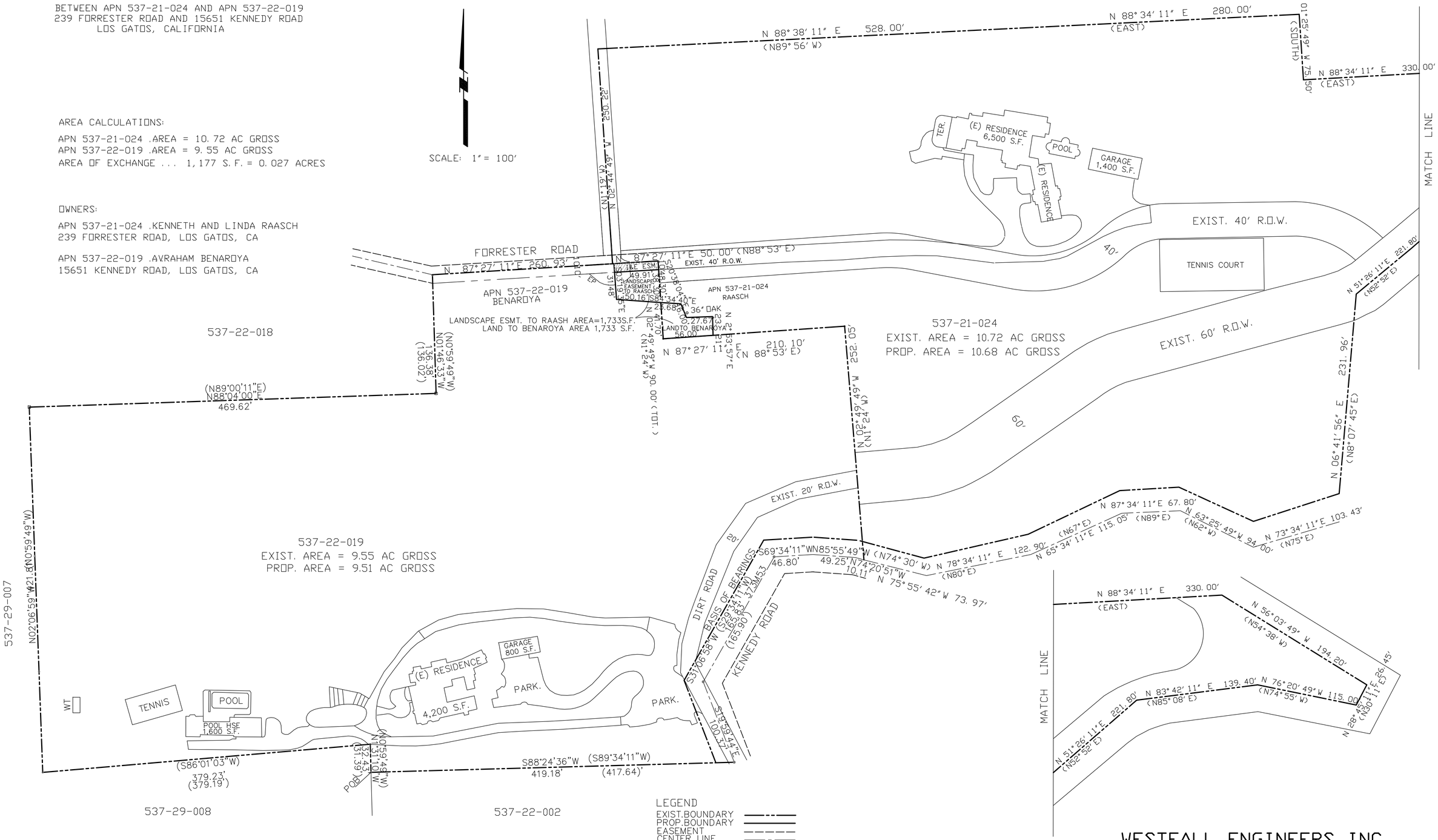

LEGEND

EXIST.BOUNDARY
PROP.BOUNDARY
EASEMENT
CENTER LINE
MONUMENT
STREET MONUMENT

BY: HARRY BABICKA, L. S. 4953
DATE: MARCH 2014

WESTFALL ENGINEERS, INC.

14583 BIG BASIN WAY, SARATOGA, CA 95070 (408)867-0244

SHEET 1 OF 1

JOB NO. 2012-024

EXHIBIT "B"

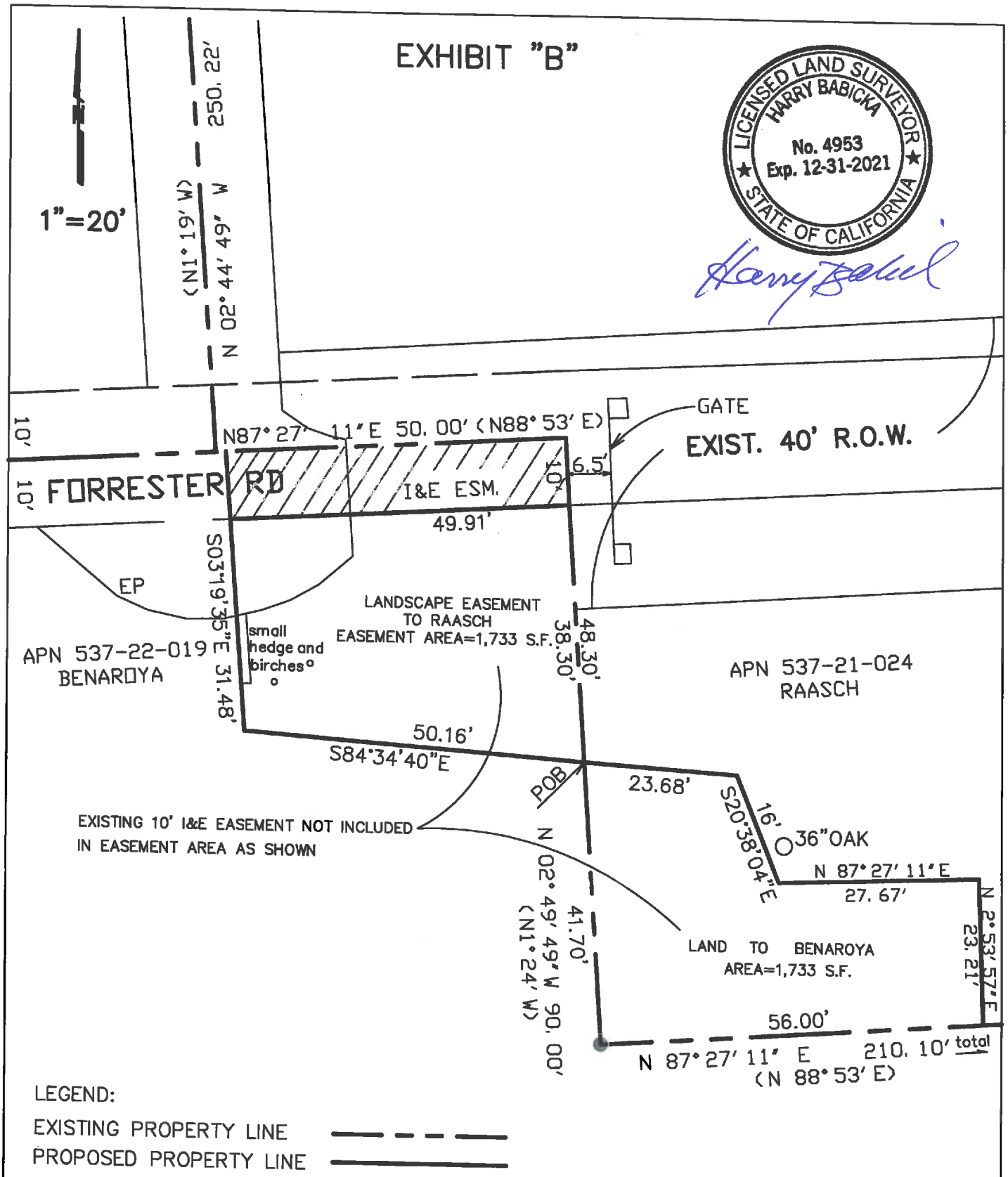

LEGEND:

EXISTING PROPERTY LINE

PROPOSED PROPERTY LINE

A PLAT TO ACCOMPANY A DESCRIPTION

WESTFALL ENGINEERS, INC.

SARATOGA, CALIFORNIA