358 Pennsylvania Ave - Existing Residence

358 Pennsylvania Ave - Existing Residence

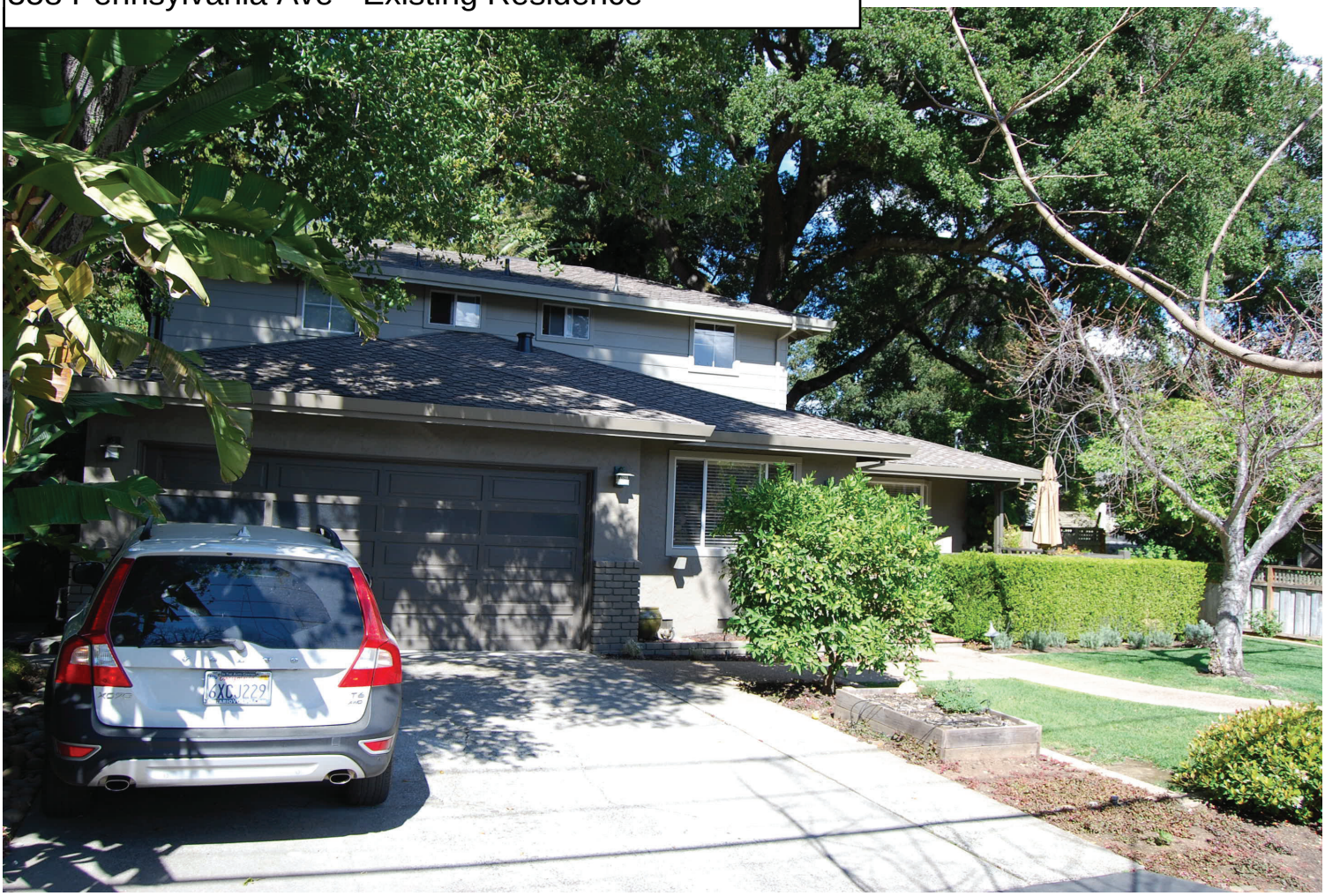

358 Pennsylvania Ave - Existing Residence

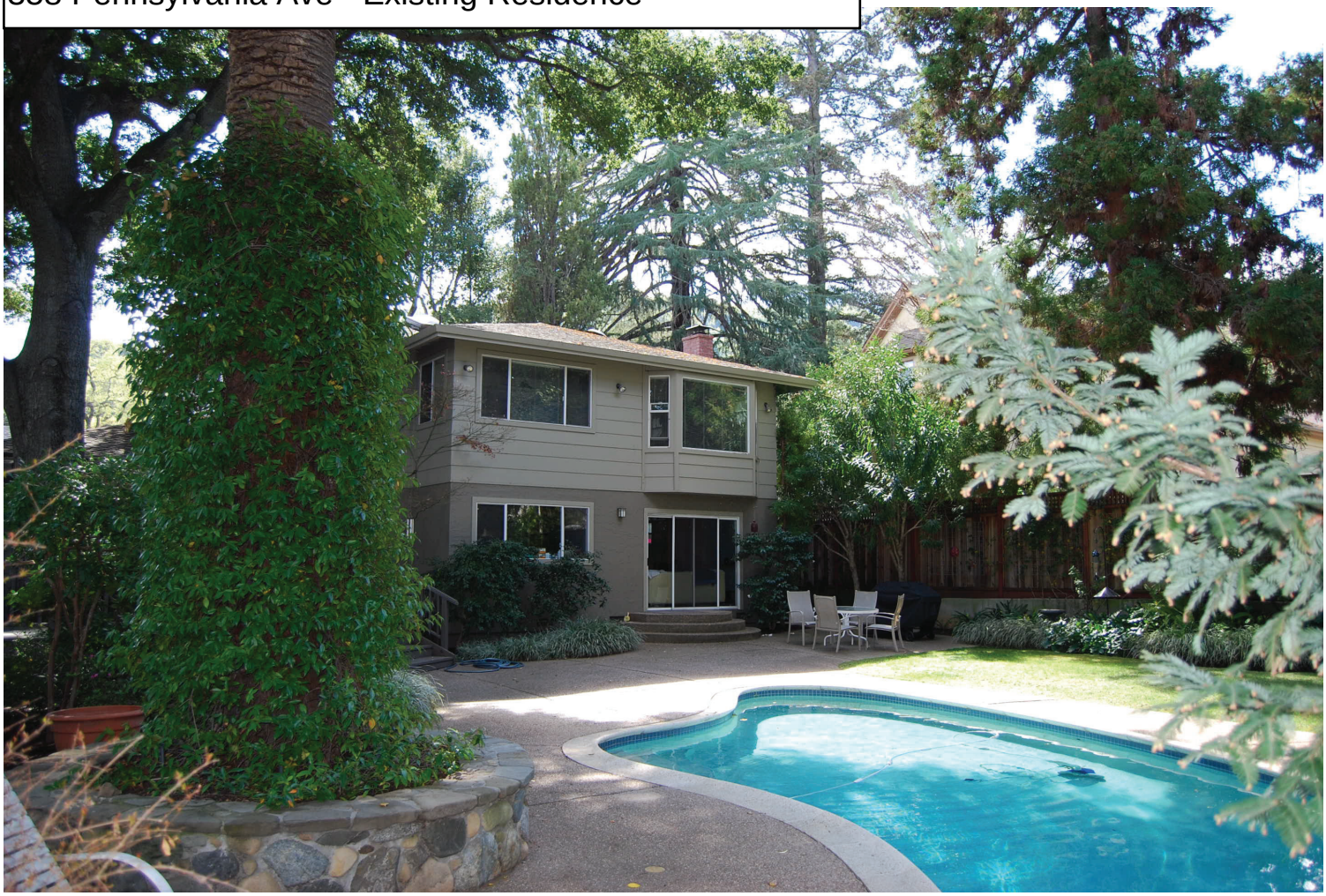

358 Pennsylvania Ave - Existing Residence

358 Pennsylvania Ave - Existing Residence